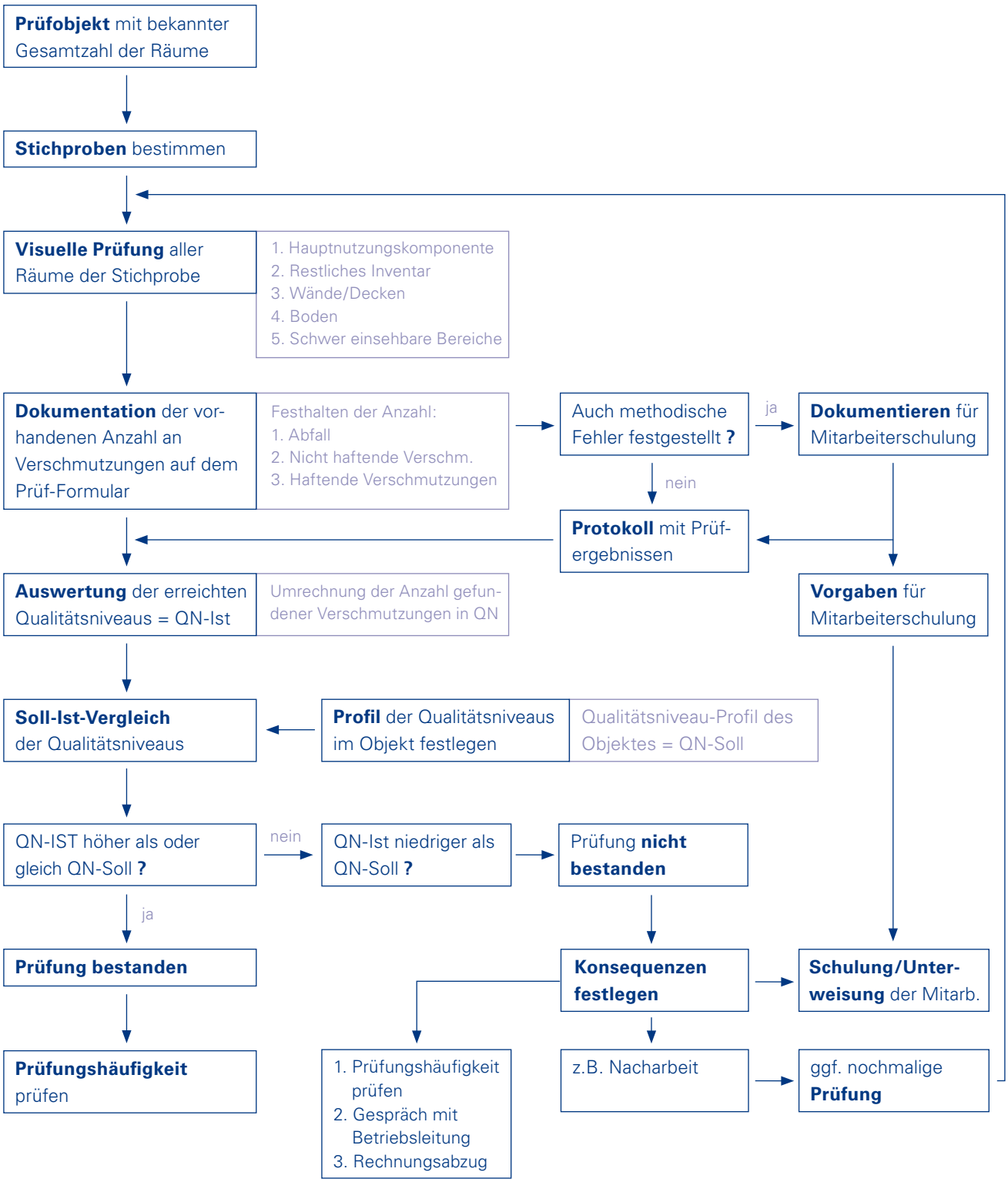Ablauf der Qualitätsmessung